

BLOCK  
186 T.M.

FILED MAP  
1" = 20'

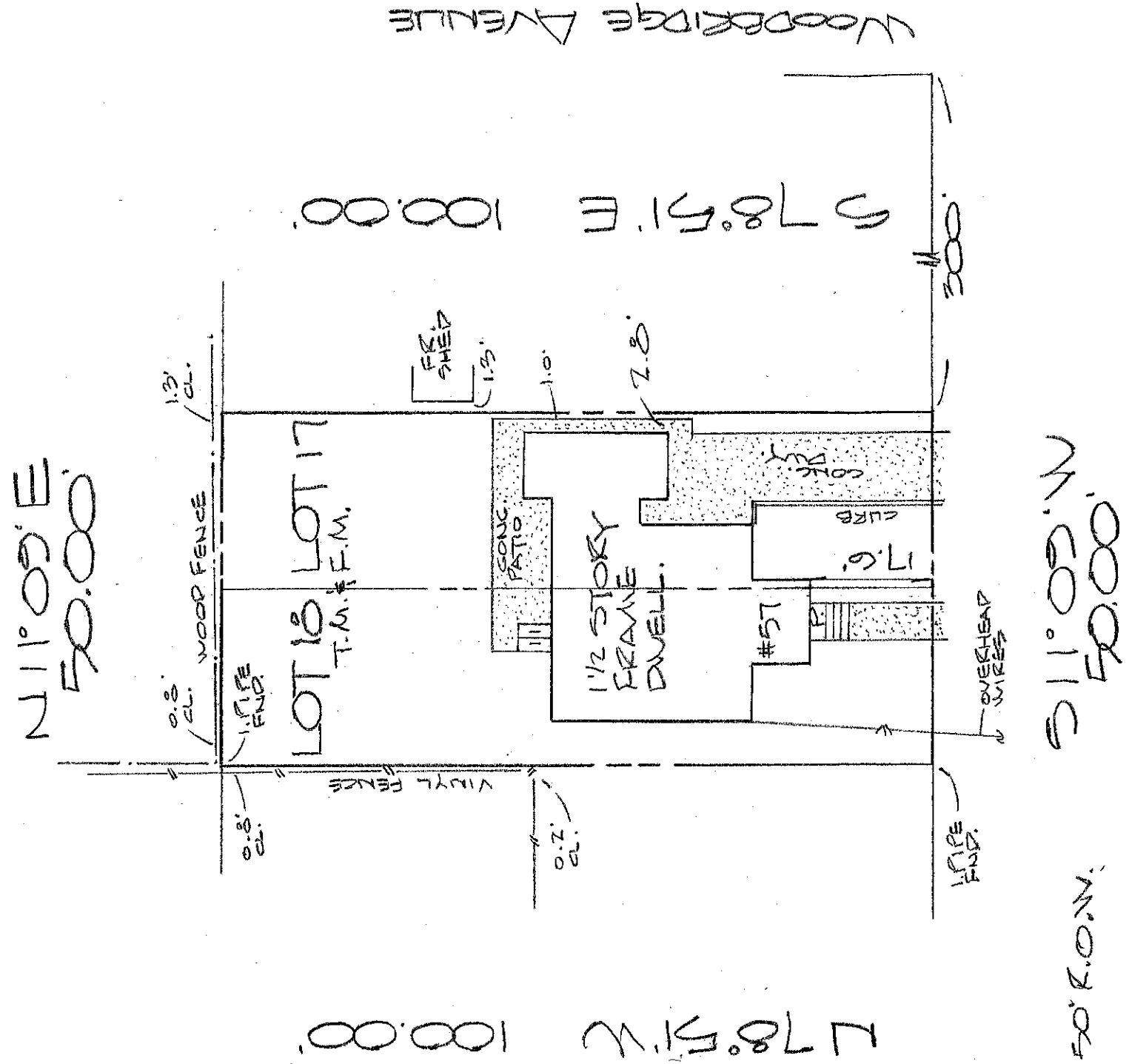

KEMPSON PLACE

**REFERENCES:**

"MAP OF 100 BUILDING LOTS, PROPERTY OF CHARLES P. HULL, ESQ.", MAP 616 1/2, FILE 481, FILED 4/26/1911; DEED BOOK 3580, PAGE 394; BOROUGH OF METUCHEN TAX MAP SHEET 65.

A WRITTEN WAIVER AND DIRECTION NOT TO SET CORNER MARKERS HAS BEEN OBTAINED FROM THE ULTIMATE USER PURSUANT TO P.L. 2003, c.14 (C45:8-36.3) AND N.J.A.C. 13:40-5.1 (d).

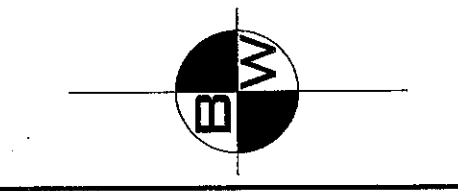

**BRUNSWICK WEST, INC.**  
LICENSED LAND SURVEYORS  
219 1/2 SOUTH MAIN STREET  
FLEMINGTON, NEW JERSEY 08822-1763  
PHONE (908) 284-0888 FAX (908) 284-2818

**PLAN OF SURVEY**  
ORIN & KATHLEEN PUNIELLO  
BOROUGH OF METUCHEN  
MIDDLESEX COUNTY, NEW JERSEY  
BLOCK 186, LOTS 17 & 18

C.A. #246A28022700

Drawn by RSZ Job No. 13.0104 Date 3/7/2013

Checked by PAZ Drawing No. \_\_\_\_\_ Scale 1"=20'

TITLE #13-24023CJB

I HEREBY CERTIFY THIS SURVEY TO: ORIN PUNIELLO & KATHLEEN PUNIELLO; STERNS & WEINROTH; MICHELLE LAMAR, ESQUIRE; FIRST AMERICAN TITLE INSURANCE COMPANY GENERAL LAND DIVISION; JERSEY MORTGAGE COMPANY, ITS SUCCESSORS AND/OR ASSIGNS, AS THEIR INTEREST MAY APPEAR.

RICHARD S. ZINN  
N.J.L.S. 34888