

Contractor shall verify all field conditions and dimensions and be responsible for field fit and quantity of work. No allowances shall be made on behalf of the contractor for any error or neglect on his part. Drawings shall not be scaled.

This document and the ideas and designs incorporated herein, as an instrument of professional service, is the property of DUGASZ & BROWER ARCHITECTS, Inc. and shall not be used in whole or in part for any other project without the written authorization of DUGASZ & BROWER ARCHITECTS, Inc.

All rights reserved
© DUGASZ & BROWER ARCHITECTS, P.C.

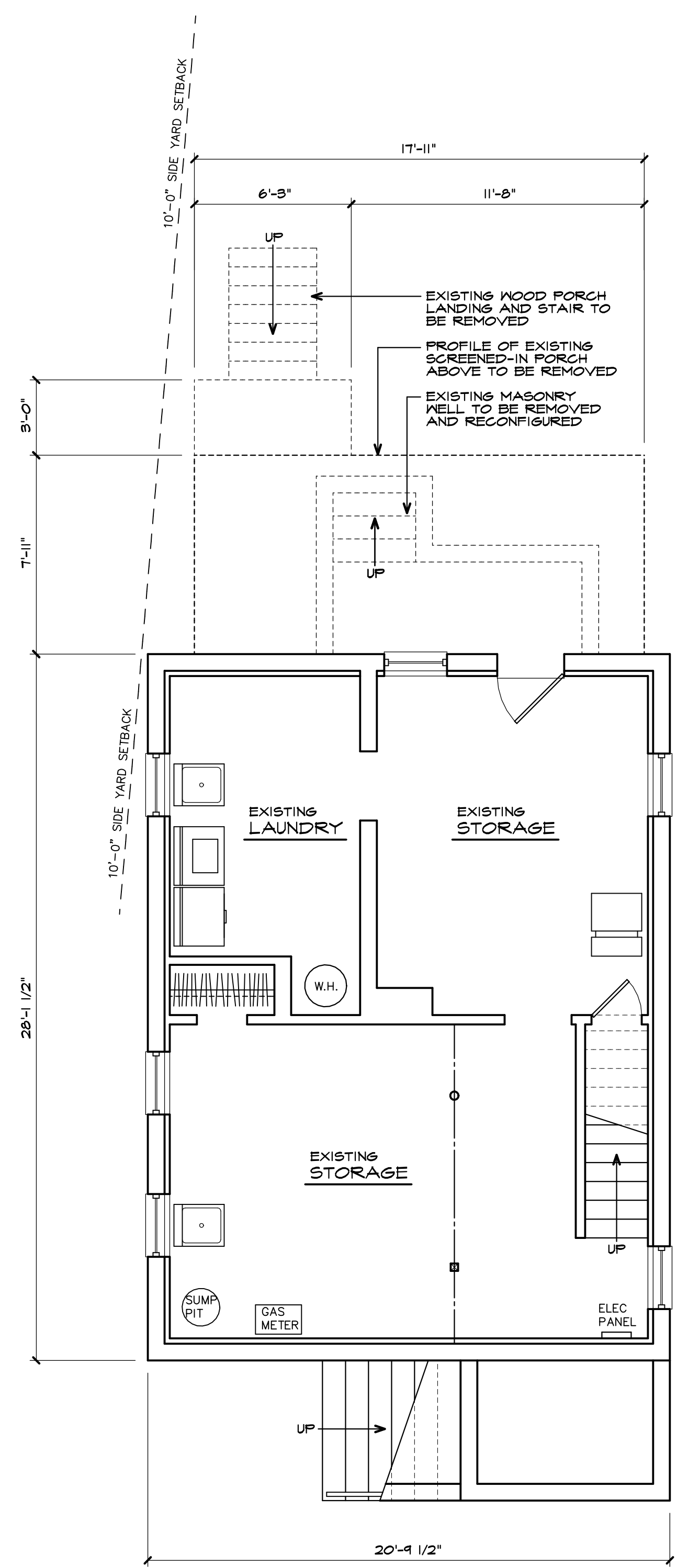

EXISTING BASEMENT PLAN
SCALE: 1/4" = 1'-0"

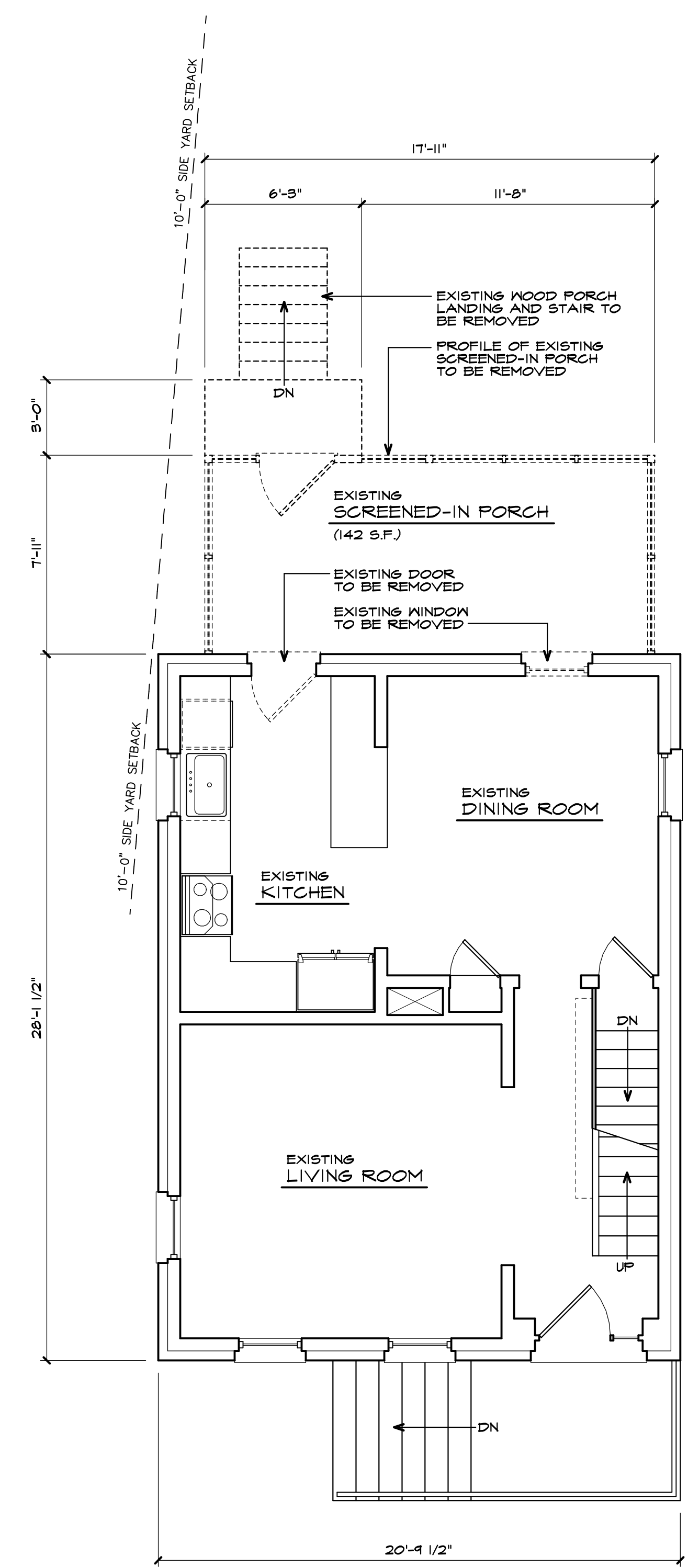

EXISTING FIRST FLOOR PLAN 588 SF
SCALE: 1/4" = 1'-0"

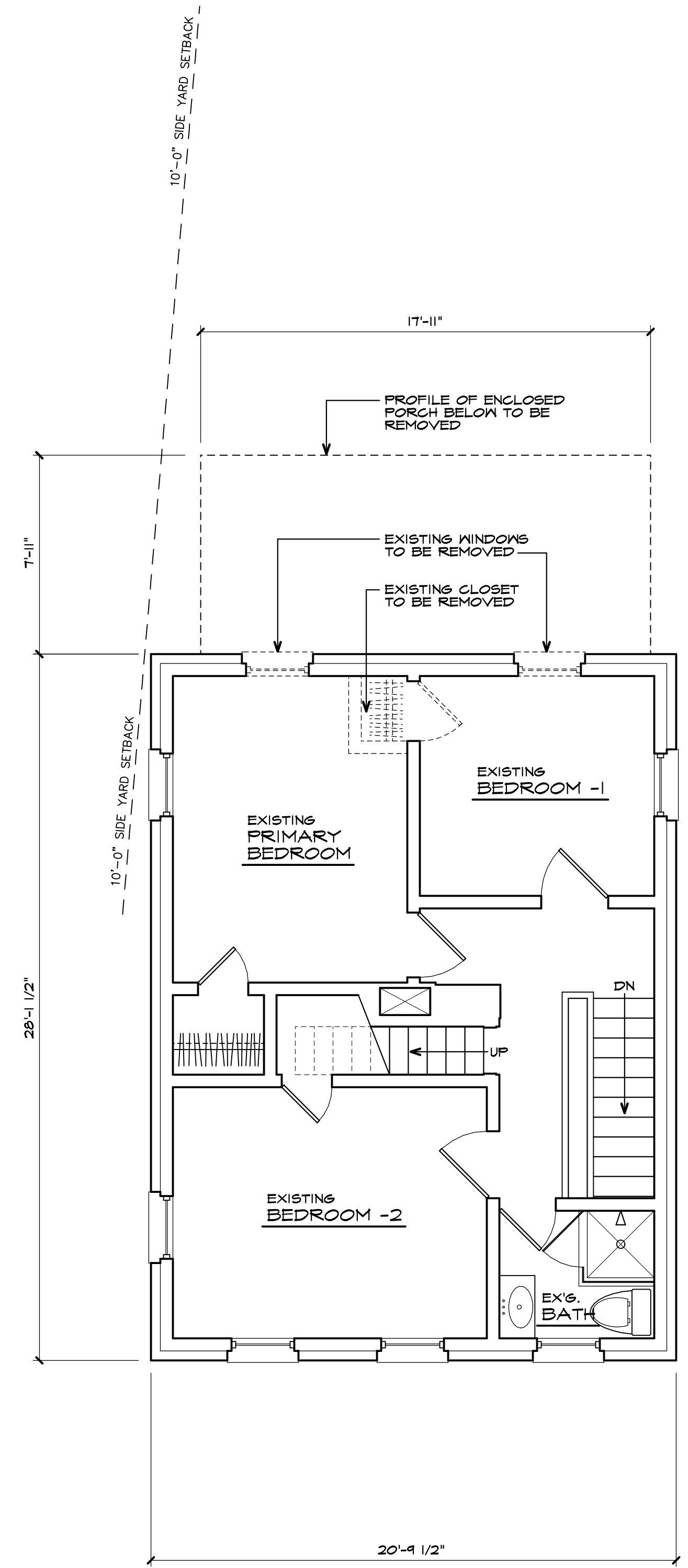

EXISTING SECOND FLOOR PLAN 588 SF
SCALE: 1/4" = 1'-0"

ZONING REVIEW - NOT FOR CONSTRUCTION

03-09-23	Sidewalk/Curbing Added to Siteplans
12-12-22	Zoning Permit Denial
10-13-22	Design Update Review
10-12-22	Design Update Meeting
10-11-22	Design Update Review
10-10-22	Preliminary Design Meeting
09-30-22	Preliminary Design Review
09-16-22	Measured Existing Conditions
Issued:	Remarks:

Dugasz & Brower
ARCHITECTS

David Dugas, AIA, NCARB
NJ Lic. No.: 13740

John C. Brower, AIA, NCARB
NJ Lic. No.: 14325

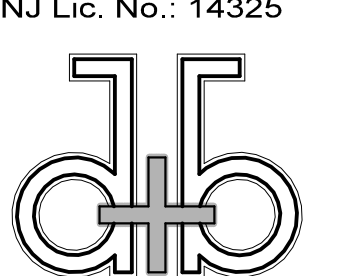

24 Egan Avenue, Fords, New Jersey 08863
(732) 738-5066 (732) 738-5088 FAX

Project:
Wyrzten-Katehos Residence
Additions and Alterations

Address:
**19 Halsey Street
Metuchen, NJ 08840**

Project No. 220808	Sheet Name: Existing Floor Plans
Drawn By: JCB/MJT	D1
Checked By: DD	
Issued: 12-12-22	

Contractor shall verify all field conditions and dimensions and be responsible for field fit and quantity of work. No allowances shall be made on behalf of the contractor for any error or neglect on his part. Drawings shall not be scaled.

This document and the ideas and designs incorporated herein, as an instrument of professional service, is the property of DUGASZ & BROWER ARCHITECTS, Inc. and shall not be used in whole or in part for any other project without the written authorization of DUGASZ & BROWER ARCHITECTS, Inc.

All rights reserved
© DUGASZ & BROWER ARCHITECTS, P.C.

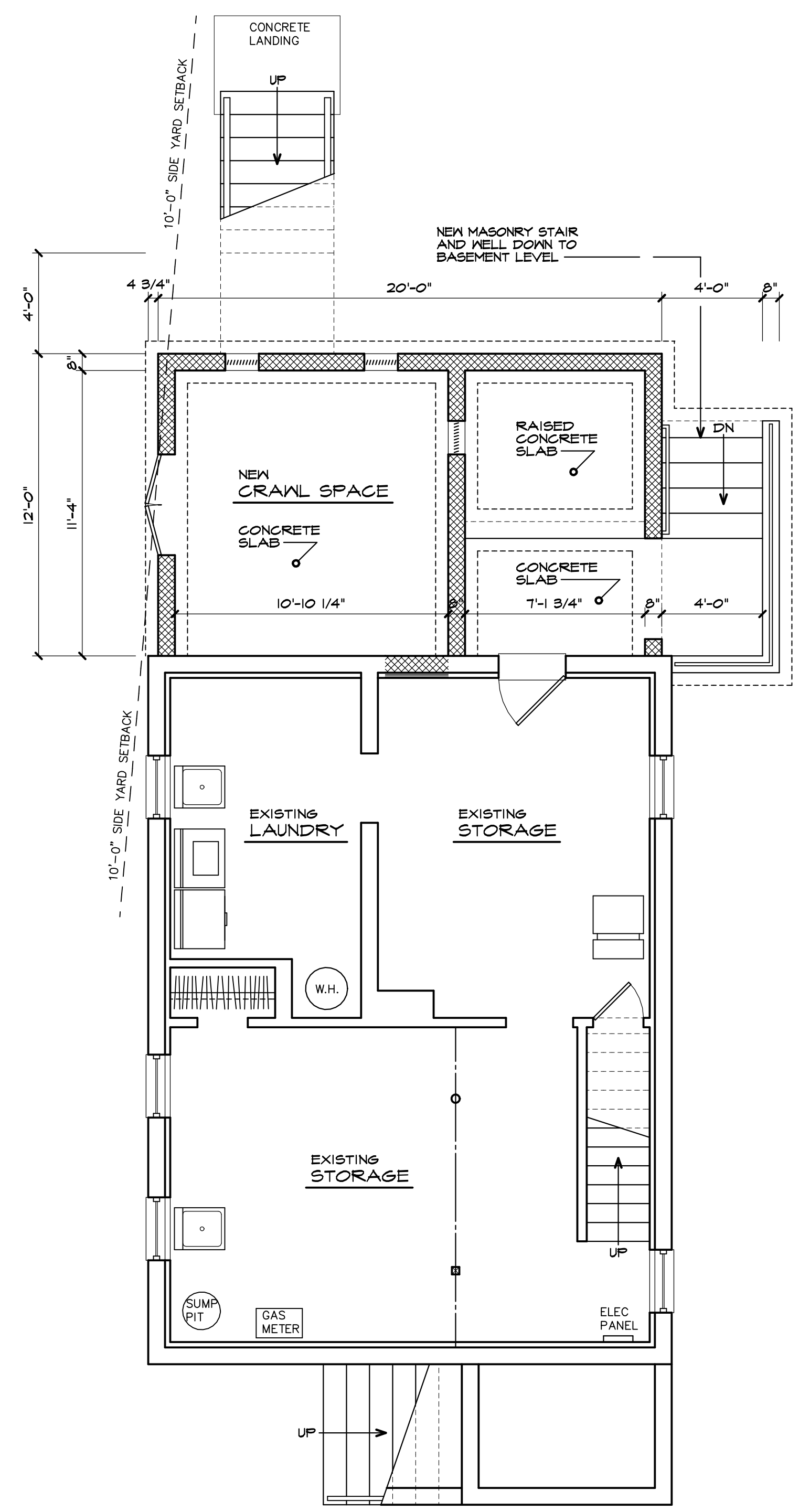

PROPOSED BASEMENT PLAN
SCALE: 1/4" = 1'-0"

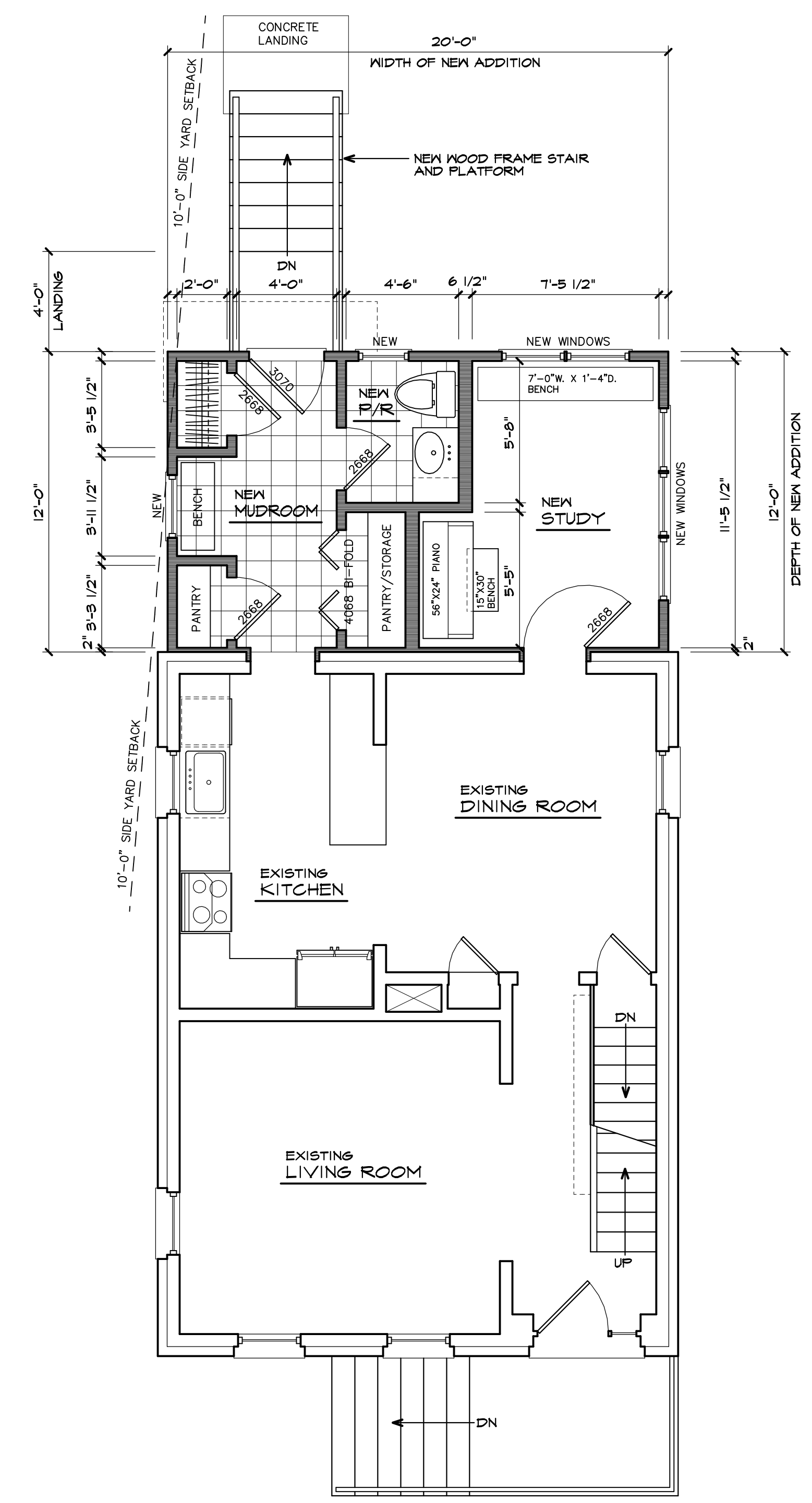

PROPOSED FIRST FLOOR PLAN
SCALE: 1/4" = 1'-0"

EXISTING	588 SF
NEW	240 SF
TOTAL	828 SF

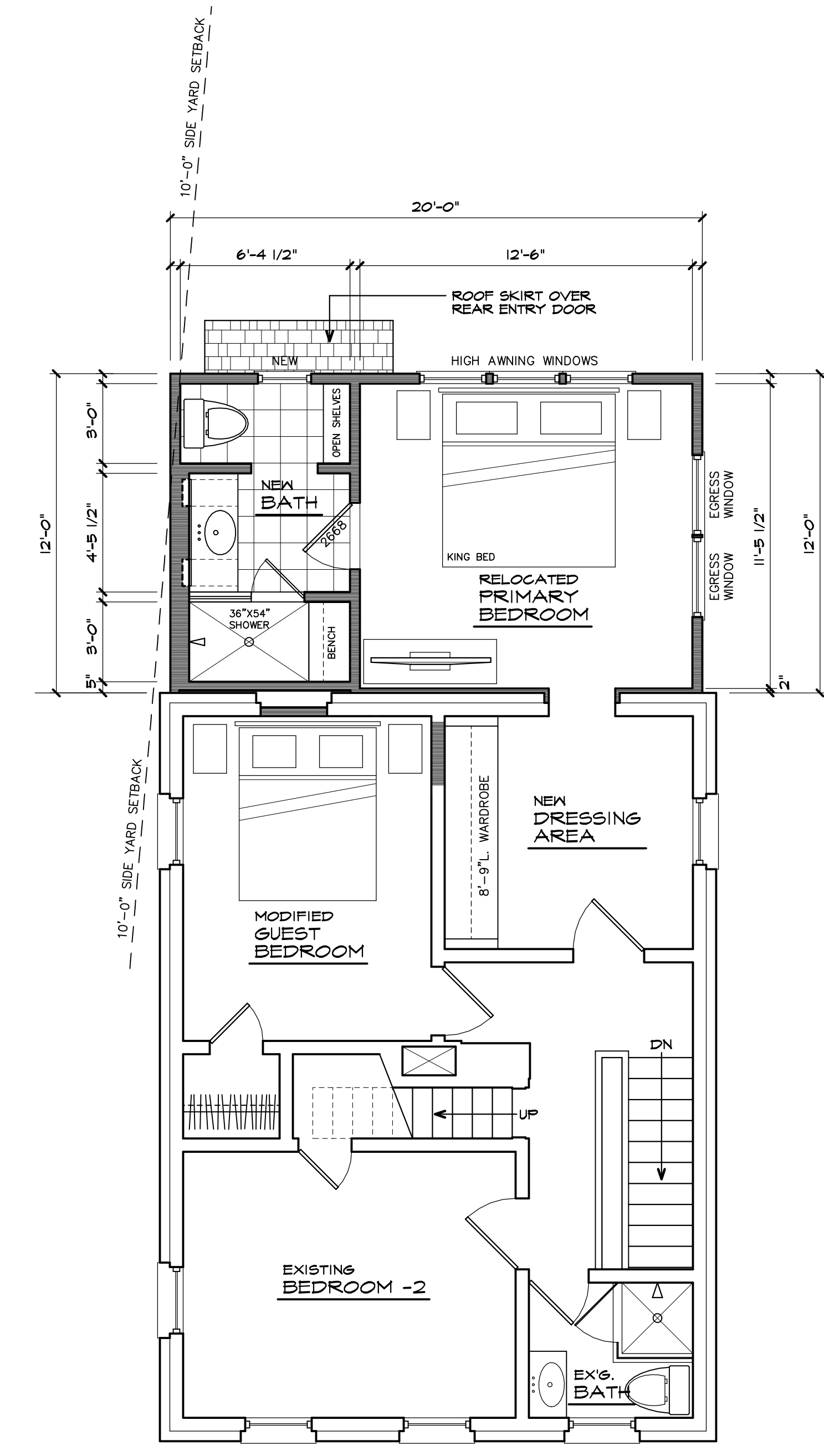

PROPOSED SECOND FLOOR PLAN
SCALE: 1/4" = 1'-0"

EXISTING	588 SF
NEW	240 SF
TOTAL	828 SF

ZONING REVIEW - NOT FOR CONSTRUCTION

- | | |
|----------|-------------------------------------|
| 03-09-23 | Sidewalk/Curbing Added to Siteplans |
| 12-12-22 | Zoning Permit Denial |
| 10-13-22 | Design Update Review |
| 10-12-22 | Design Update Meeting |
| 10-11-22 | Design Update Review |
| 10-10-22 | Preliminary Design Meeting |
| 09-30-22 | Preliminary Design Review |
| 09-16-22 | Measured Existing Conditions |

Issued: Remarks:

Dugasz & Brower
ARCHITECTS

David Dugas, AIA, NCARB
NJ Lic. No.: 13740

John C. Brower, AIA, NCARB
NJ Lic. No.: 14325

24 Egan Avenue, Fords, New Jersey 08863
(732) 738-5066 (732) 738-5088 FAX

Project:
Wyrzten-Katehos Residence
Additions and Alterations

Address:
**19 Halsey Street
Metuchen, NJ 08840**

Project No. 220808	Sheet Name: Proposed Floor Plans
Drawn By: JCB/MJT	A1
Checked By: DD	
Issued: 12-12-22	