

EXTERIOR ELEVATIONS GENERAL NOTES

- ALL MATERIALS NOT LABELED ARE TYPICAL FOR ALL SIMILAR LOCATIONS. QUESTIONS SHALL BE REFERRED TO THE ARCHITECT.
- EIFS SHALL BE DRYVIT, COMMERCIAL GRADE AS FOLLOWS: GENESIS BASE COAT, REINFORCING MESH BASE & FINISH COATS SHALL BE PROVIDED OVER MINIMUM 1" EPS INSULATION BOARD, MECHANICALLY FASTENED OVER DRAINAGE MAT & WEATHER RESISTIVE BARRIER OVER EXTERIOR SHEATHING.
- ALL EIFS SHALL BE INSTALLED AS PER MFR'S RECOMMENDATIONS, INCLUDING ALL SEALANT, FLASHING, AND JOINERY AT DISSIMILAR MATERIALS. PROVIDE PANZER 20 REINFORCING MESH TO 8'-0" A.F.F. (TYP.)
- PROVIDE BLOCKING IN FACADE TO SUPPORT ALL BUILDING SIGNAGE.
- REFER TO ELECTRICAL DRAWINGS FOR LIGHTING INFORMATION.
- GC SHALL PAINT ANY EXPOSED PIPES, CONDUITS, OR UTILITY BOXES THAT ARE VISIBLE ON FROM THE SITE TO MATCH ADJACENT BUILDING EXTERIOR FINISH.

EXTERIOR FINISH LEGEND

TAG	DESCRIPTION
AS-1	ASPHALT SHINGLES: TIMBERLINE HD, COLOR: WEATHERED WOOD
EIFS-1	EIFS: DRYVIT, OUTSULATION, FINISH: SANDPEBBLE DPR, COLOR: #108 MANOR WHITE
EIFS-2	EIFS: DRYVIT, OUTSULATION, FINISH: SANDPEBBLE DPR, COLOR: #380ST CHOCOLATE MOUSE
EIFS-3	EIFS: DRYVIT, OUTSULATION, FINISH: SANDPEBBLE DPR, COLOR: G.C. TO SUBMIT SAMPLE TO MATCH MATCH SINGLE ROOF COLOR
GL-1	STOREFRONT GLAZING, COLOR: CLEAR
GU-1	PRE-FINISHED ALUM. GUTTER AND DOWNSPOUTS, COLOR TO MATCH FASCIA (PAD-CLAD SIERRA TAN)
PM-1	PRE-FINISHED METAL TRIM AND FLASHING: COLOR TO MATCH ADJACENT FINISH AS CLOSE AS POSSIBLE, U.N.O.
SD-1	FIBER CEMENT SIDING: NICHHA VINTAGE WOOD, COLOR: CEDAR #EPC762F. TRIM TO MATCH CEDAR PANEL COLOR.
ST-1	STONE: CULTURED STONE, COUNTRY LEDGESTONE, COLOR: CHARDONNAY
ST-2	STONE SILL: READING ROCK, ROCKCAST, SMOOTH, COLOR: CREAM BUFF
WN-1	VINYL WINDOWS, COLOR: ALMOND
WN-2	CLEAR ANODIZED ALUMINUM STOREFRONT
SFT	VENTED VINYL SOFFIT. STANDARD COLOR TO MATCH BUILDING FASCIA BD. (TAN COLOR) AS CLOSE AS POSSIBLE.
DOORS & FRAMES	PAINT BOTH SIDES OF EXTERIOR H.M. DOORS AND FRAMES COLOR: PPG 6-230 ALUMINUM, U.N.O. (NO SUBSTITUTIONS ALLOWED)

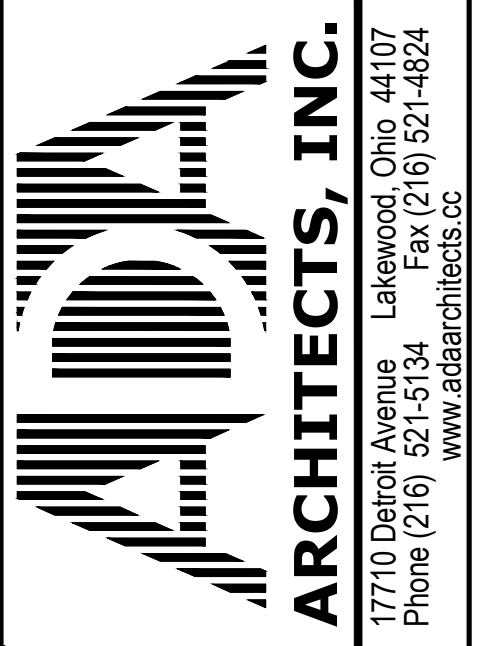
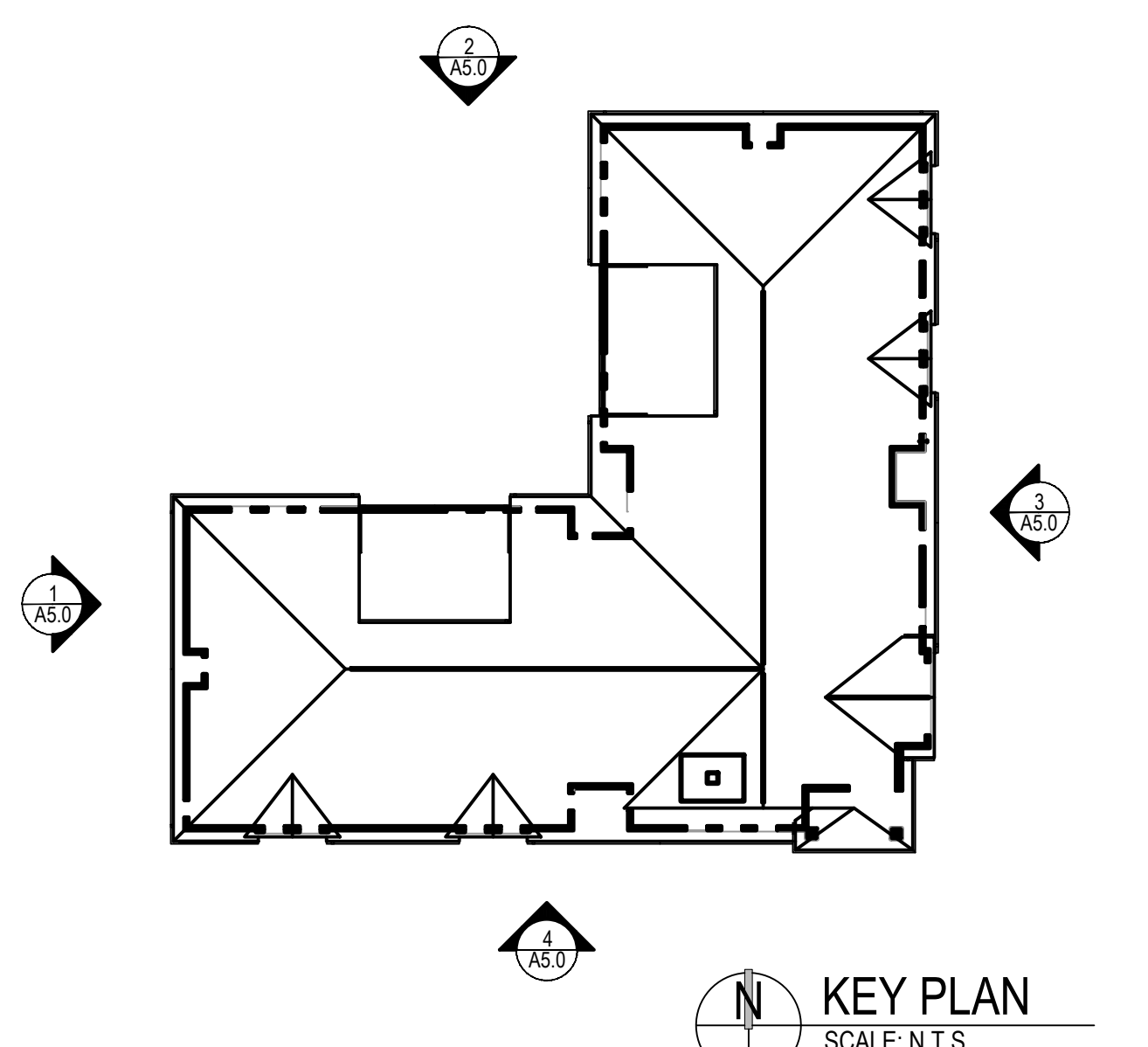

EVERBROOK ACADEMY - LOCATION

12 K PROTOTYPE MODEL  
STREET ADDRESS CITY, STATE, ZIP

REVISIONS

#	DATE	TYPE	REVISION
1	04/10/2020	REVISION	
2	05/11/2020	REVISION	
3	08/27/2020	REVISION	
4	11/18/2020	REVISION	
5	04/01/2021	REVISION	
6			
7			
8			
9			
10			

EXTERIOR ELEVATIONS

DATE 09/24/2019  
JOB NO. 19001

A5.0  
SHEET NO.

This document ("Instrument of Service") was prepared by ADA Architects, Inc. ("ADA") specifically for the referenced project and is not intended for any other use. ADA retains all common law, statutory and other reserved rights, including copyrights. This instrument of service shall not be used on other projects, for additions to this project or for completion of this project by other means without the prior written consent of ADA. ADA makes no warranties, express or implied, of merchantability or of fitness for a particular purpose. Unauthorized use of this instrument of service shall be at the user's sole risk and without liability to ADA. ADA makes no warranties, express or implied, of merchantability or of fitness for a particular purpose.