

A 2nd FLOOR PLAN - AREA B
1/8" = 1'-0"

2nd FLOOR SQUARE FOOTAGE = 18,265

1 COUNTER SECTION
1" = 1'-0"

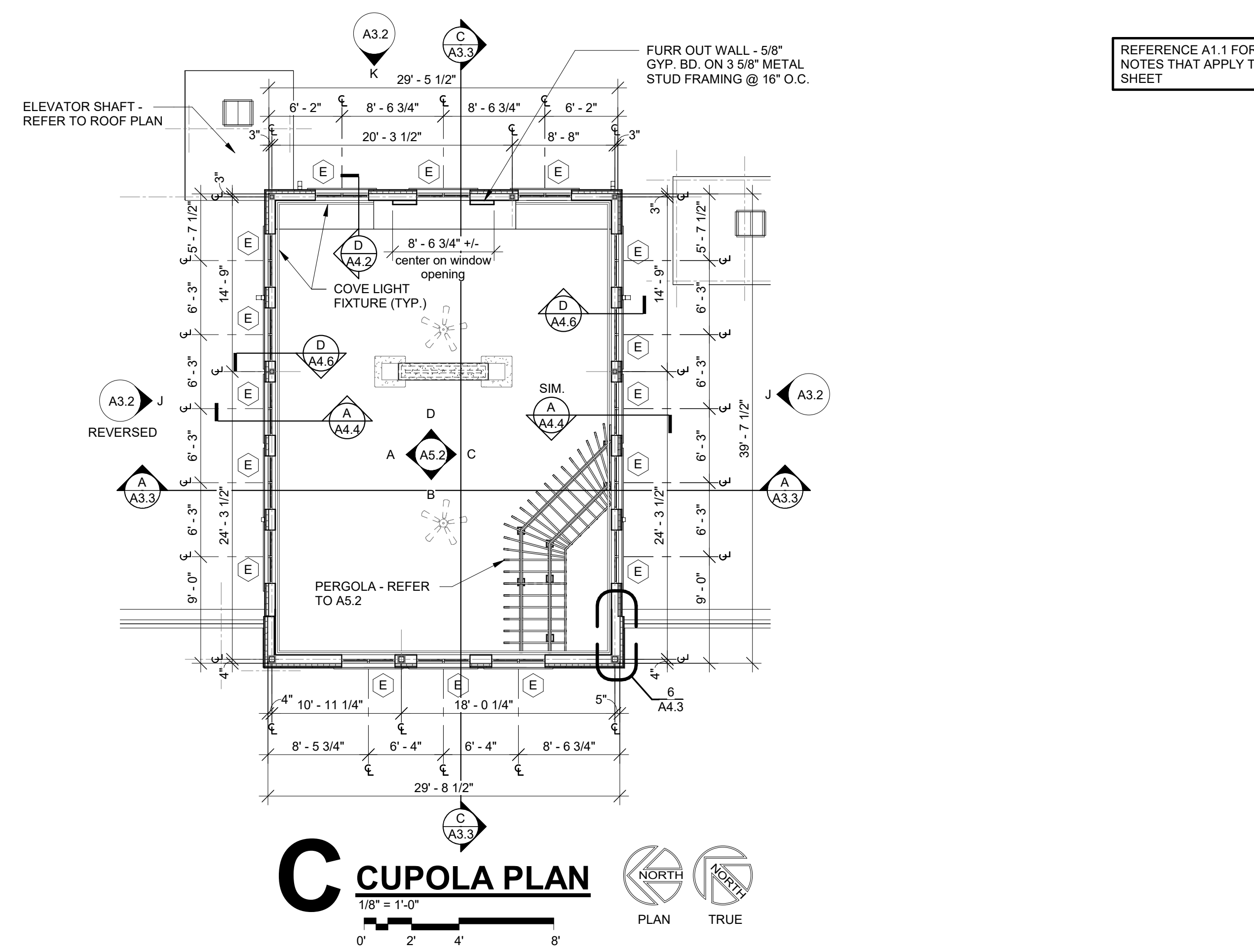
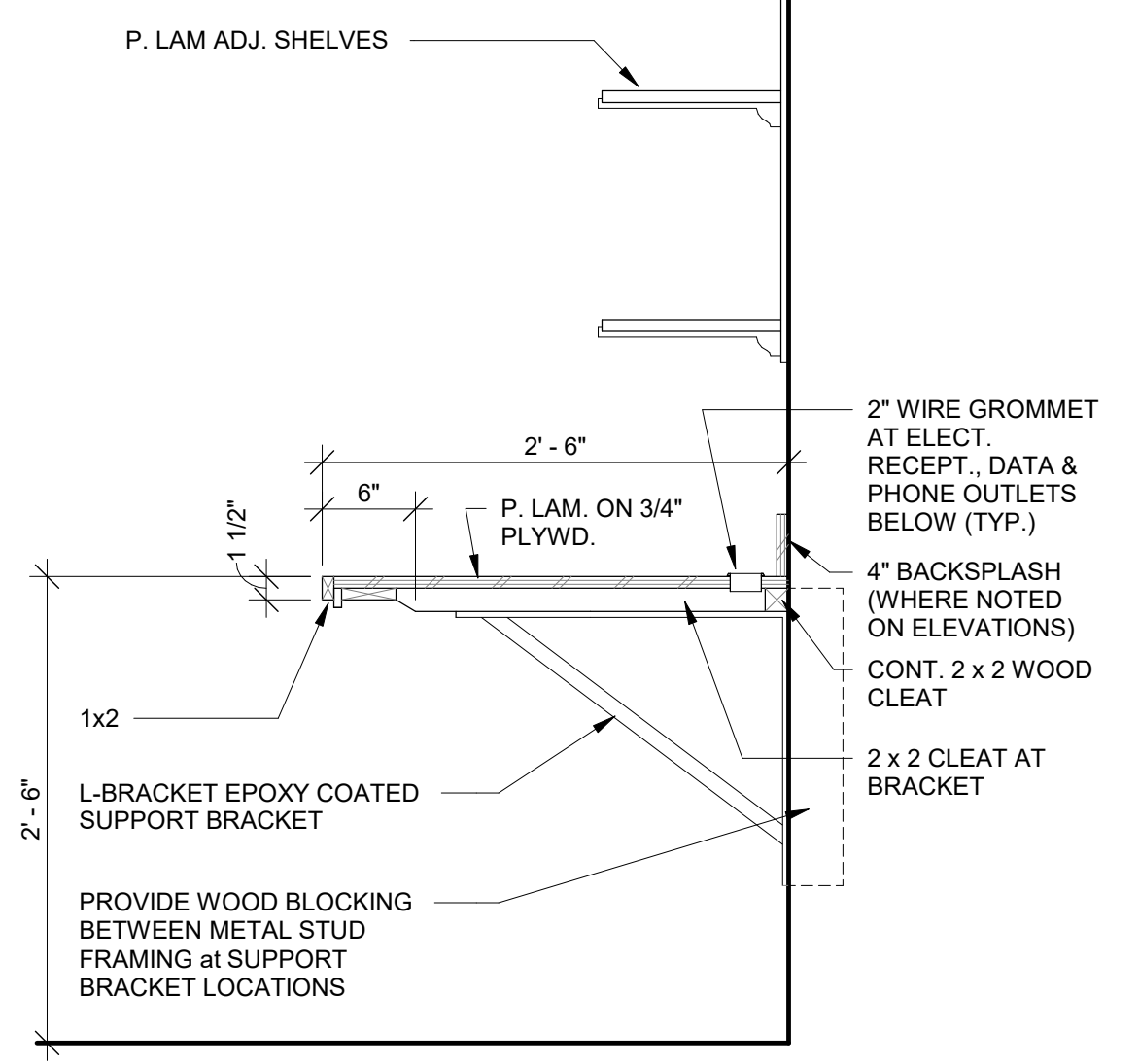

C CUPOLA PLAN
1/8" = 1'-0"

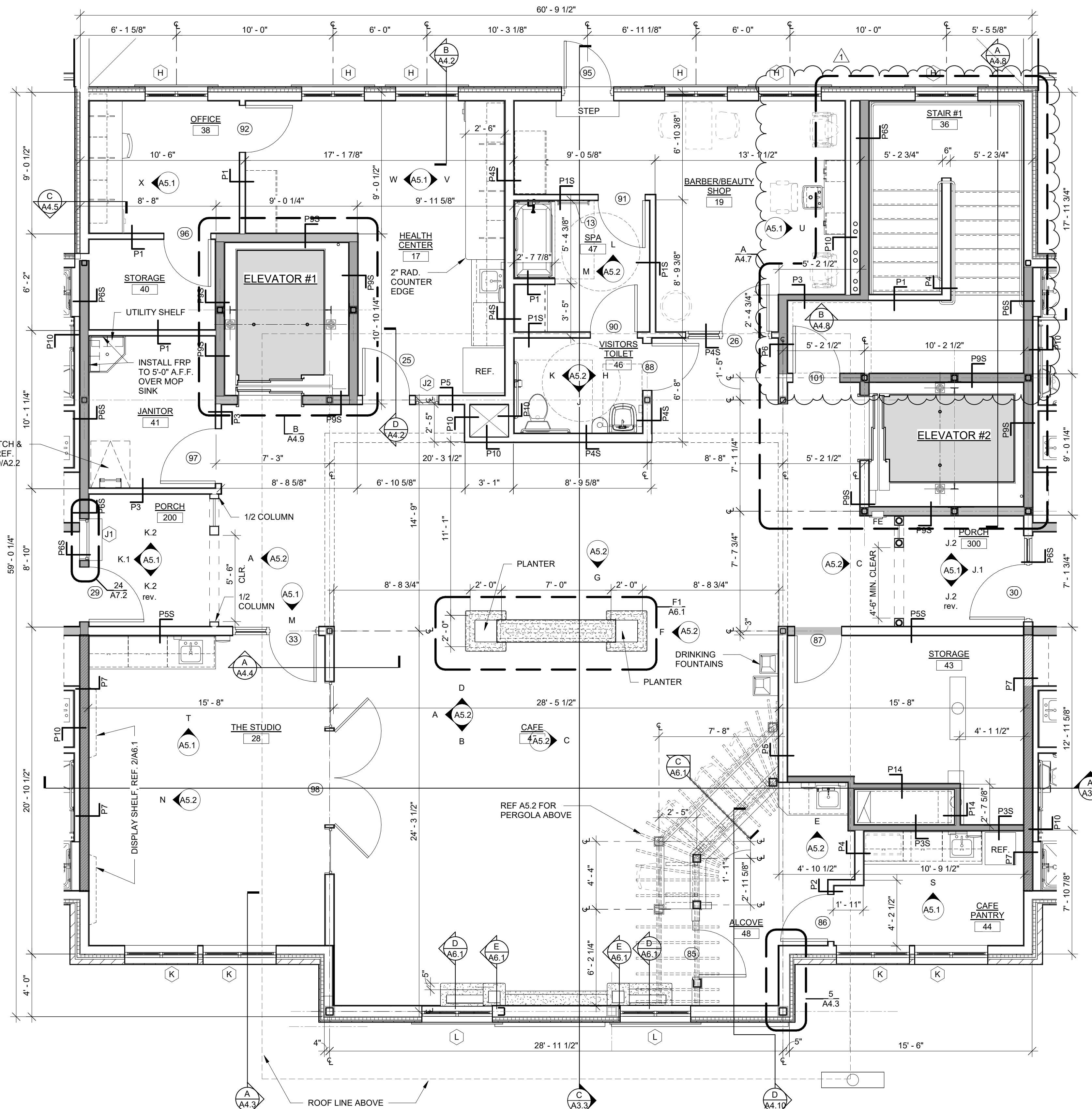

B ENLARGED 2nd FLOOR CORE PLAN
1/4" = 1'-0"

REFERENCE A1.1 FOR GENERAL NOTES THAT APPLY TO THIS SHEET

PRINTS ISSUED

DATE	PURPOSE	NO.
6/3/19	50% OWNER REVIEW	
7/2/19	100% OWNER REVIEW	
8/16/19	FOR PERMIT	
3/6/20	NO DCA COMMENTS	1

ARTIS SENIOR LIVING
MEMORY CARE & ASSISTED LIVING
700 MIDDLESEX AVENUE
METUCHEN, N.J.

Dan Dokken, AIA
Architect

DCA Ref.#
CH18
Dan Dokken, AIA Architect
345 RIVERVIEW, WICHITA, KS 67203
Phone (316) 268-0230 Fax: (316) 268-0205
CONTACT: JIM FISHER
PROJECT NUMBER:
19155
SHEET TITLE:
**SECOND FLOOR
PLAN AREA B**
SHEET NUMBER:
A1.4